

**To:** Cameron Cox[cdcox@blm.gov]  
**Cc:** Donald Hoffheins[dhoffhei@blm.gov]; Brian Mueller[bmueller@blm.gov]; Roth, Lynn[lroth@blm.gov]  
**From:** Thomas, Nathan  
**Sent:** 2017-03-10T10:36:20-05:00  
**Importance:** Normal  
**Subject:** Re: BENM Sites  
**Received:** 2017-03-10T10:37:15-05:00  
[BearsEars BriefingMap.pdf](#)

Cameron, could you help me track down the location for:

Moki Steps  
Doll House Ruin

Outlaw Trail  
Hideout Canyon

On Fri, Mar 10, 2017 at 7:53 AM, Roth, Lynn <lroth@blm.gov> wrote:

I need some help identifying the locations listed below for a state director requested map. I'm using the attached map as a base to portray the location.

### **Cultural Objects**

Bears Ears  
Lime Ridge Clovis Site  
Moki Steps  
Doll House Ruin  
Moon House Ruin  
Newspaper Rock  
Indian Creek Rock Art

### **Paleo Objects**

Arch Canyon Fossil Site  
Indian Creek Chinle Formation  
Comb Ridge Fossil Site  
Wingate Formation Fossil Site  
Kayenta Formation Fossil Site  
Navajo Formation Fossil Site

### **Landscape Features**

Comb Ridge  
San Juan River  
Cedar Mesa  
Spires in the Valley of the Gods  
Abajo Mountain Tower

Bears Ears Headwaters

**Historic Objects**

Hole-in-the-Rock Trail  
Outlaw Trail  
Hideout Canyon

--

**Lynn Roth**  
GIS Specialist  
801-539-4142

Bureau of Land Management, Utah State Office  
440 West 200 South, Suite 500  
Salt Lake City, Utah 84101

--

**Nate Thomas**  
Deputy Preservation Officer BLM Utah  
Cultural Resource Program Lead  
440 West 200 South, Suite 500  
Salt Lake City, Utah 84145  
(801) 539-4276

## Bears Ears National Monument

March 9, 2017

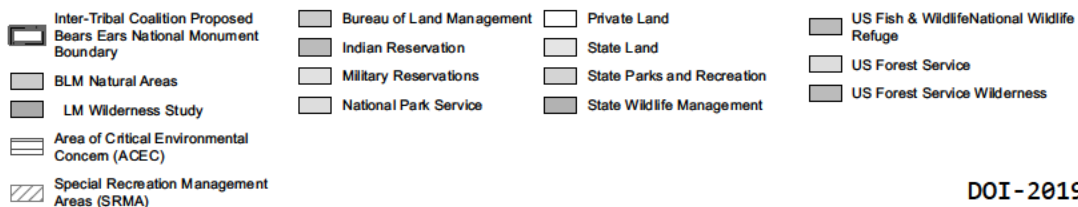
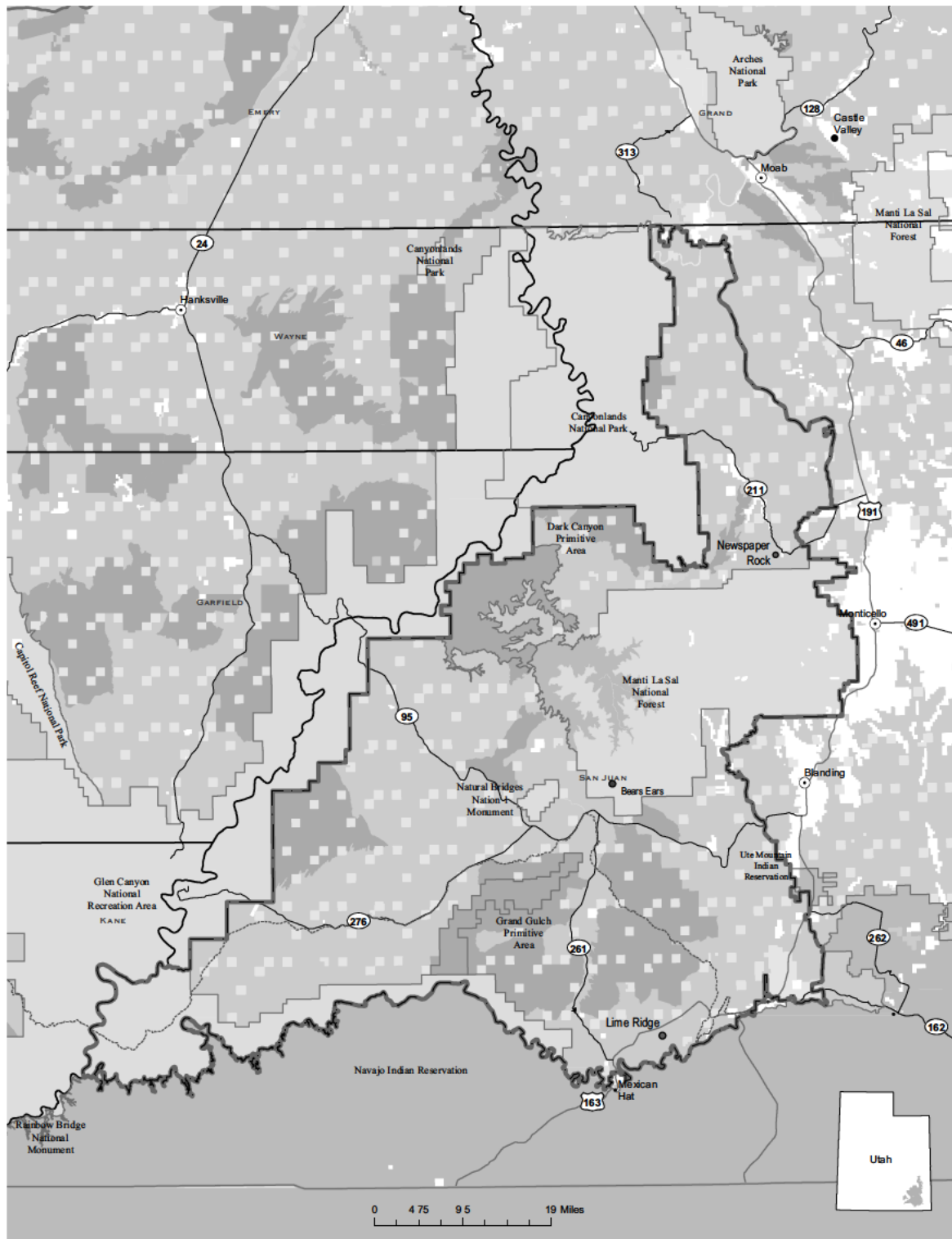

DOI-2019-03 00013